



SLUA NUA AFTER SCHOOL CLUB

FOR JUNIOR AND SENIOR INFANTS



**ART, CRAFTS, GAMES,
COMPETITIONS & LOTS MORE!**



TIMES OFFERED

MONDAY - THURSDAY:

SESSION 1: 1.40PM TO 2.40PM

SESSION 2: 2.40PM TO 3.40PM

FRIDAY: 1.40PM TO 2.40PM ONLY



FOR MORE INFORMATION

CONTACT KAREN CULLEN
ON 087-6427181



RATES

**REGULARS: €7/HOUR
DROP-INS: €10/HOUR**

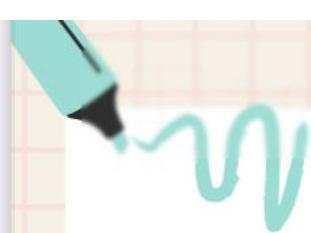

SLUA NUA



SUPERVISED AFTERSCHOOL PLAY AND ACTIVITY PROGRAMME FROM 1.40PM TO 3.40PM DAILY

REGISTRATION FORM

Child's Name:

Class Teacher's Name:

Parent/Guardian Name:

(1)

Contact No:

(2)

Contact No:

Does your child suffer from any medical conditions or allergies?

Yes

☐

No

☐

If yes, please provide
more information:

End of School Collection:
(Parent/Minder/Bus etc)

PLEASE SELECT THE DAYS AND SLOTS YOU REQUIRE FOR YOUR CHILD:

Luan (Monday):

1.40pm until 2.40pm

☐

2.40pm until 3.40pm

☐

Custom Time:

minutes*

Mairt (Tuesday):

1.40pm until 2.40pm

☐

2.40pm until 3.40pm

☐

Custom Time:

minutes*

Ceadaoin (Wednesday):

1.40pm until 2.40pm

☐

2.40pm until 3.40pm

☐

Custom Time:

minutes*

Deardaoin (Thursday):

1.40pm until 2.40pm

☐

2.40pm until 3.40pm

☐

Custom Time:

minutes*

Aoine (Friday):

1.40pm until 2.40pm

☐

Custom Time:

minutes*

*If adding a custom time, please specify the extra duration needed between 2.40pm and 3.40pm (less than 1 hour) e.g. an extra 30 minutes would mean collection at 3.10pm

Photo Permission Notice

Occasional photos may be taken of the children during activities and shared on the school's social media accounts or within parent WhatsApp groups. If you do not wish for your child to be included in these photos, please tick the box below:

☐ I do not give permission for my child's photo to be used.

PLEASE EMAIL THIS FORM TO KAREN CULLEN AT
KMCDONNELL82@GMAIL.COM
OR SEND VIA WHATSAPP TO 087-6427181

